NAME :- SHIVAM KUMAR LUCKY

Alert Triage Workflow Assignment

1. Problem Statement:

Cloud security systems generate a huge number of alerts every day. Many of these alerts are repeated or not very important. Because of this, it becomes hard for security engineers to quickly find serious threats. There is a need for a simple workflow that helps in analyzing alerts, setting priorities, and taking the right action without wasting time.

User Persona:

Role: Security Engineer / Cloud Security Analyst

Experience Level: Intermediate

Goals: To quickly understand alerts, identify real security issues, and avoid wasting time on unnecessary alerts

Challenges: Too many alerts to handle, difficulty in deciding which ones are important, and no clear steps to investigate them properly

2. Wireframe Description:

Screen 1: Alert Dashboard

This screen shows a list of all alerts in one place. Each alert includes details like its name, severity level, time, and current status. There are also filter options so the user can sort alerts based on severity, time, or cloud account, making it easier to find important ones quickly.

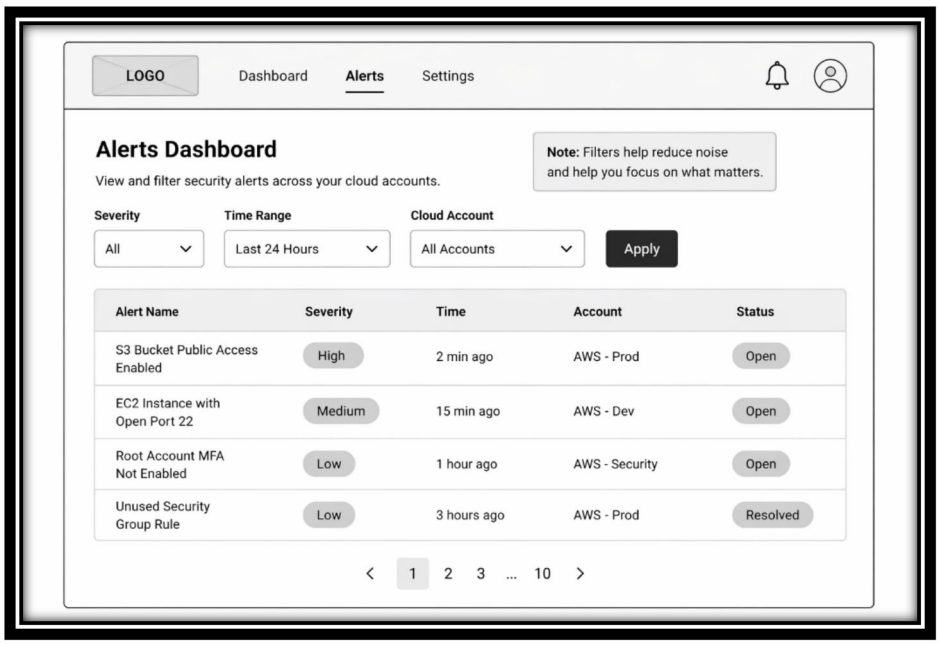

Screen 2: Alert Details Page

This screen gives complete information about a selected alert. It shows what the alert is about, which resource is affected, the timeline of events, and how risky it is. It also provides action buttons like *Investigate*, *Resolve*, and *Mark as False Positive* to handle the alert.

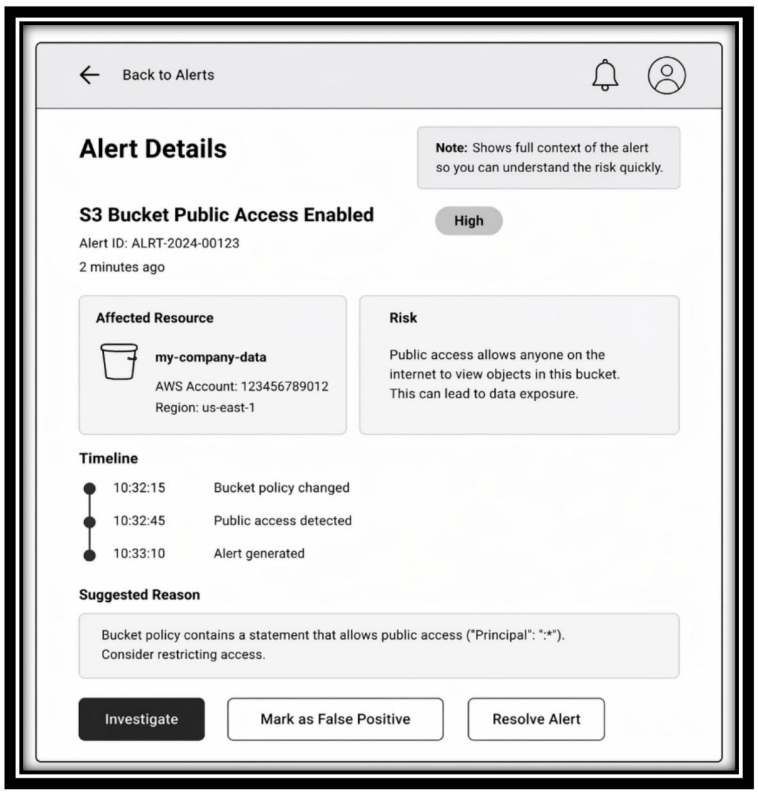

Screen 3: Investigation Panel
This screen helps the user analyze the alert in detail. It displays logs and possible solutions or recommendations. It also includes action options such as *Fix Now*, *Assign* the issue to someone, or *Close Alert* once the problem is handled.

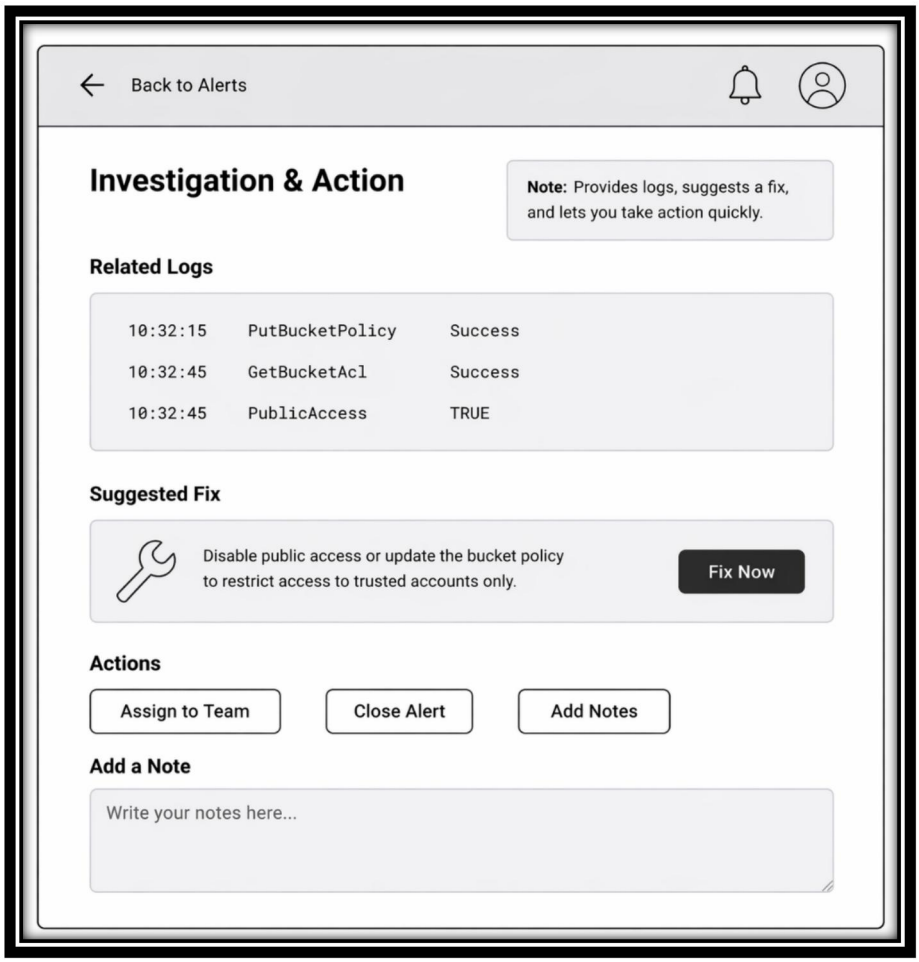

3. Features:

Alert prioritization, smart filtering, detailed alert view, guided investigation, and quick actions.

Prioritization:

Focus on reducing alert noise first, then improving understanding, and finally enabling faster resolution.

Success Metrics:

Reduced time to resolve alerts, fewer false positives, faster response to high severity alerts.

4. Development Action Items:

Build APIs, create database for alerts, implement severity logic, design UI, integrate cloud services, and add access control.